

HAZEL

3 bedroom link-attached house
Plot 66 (shown on the right)

Total Area: 108.3m² 1165ft²

| Ground Floor | M | FT |
|-----------------|-------------|---------------|
| Living Room | 5980 x 3260 | 19'7" x 10'8" |
| Kitchen | 3655 x 2775 | 12'0" x 9'1" |
| Family / Dining | 4780 x 2830 | 15'8" x 9'3" |

| First Floor | M | FT |
|----------------|-------------|----------------|
| Master Bedroom | 3645 x 3405 | 11'11" x 11'2" |
| Bedroom 2 | 3665 x 2830 | 12'0" x 9'3" |
| Bedroom 3 | 3670 x 2685 | 12'0" x 8'9" |

 2
  3
  3



GROUND FLOOR

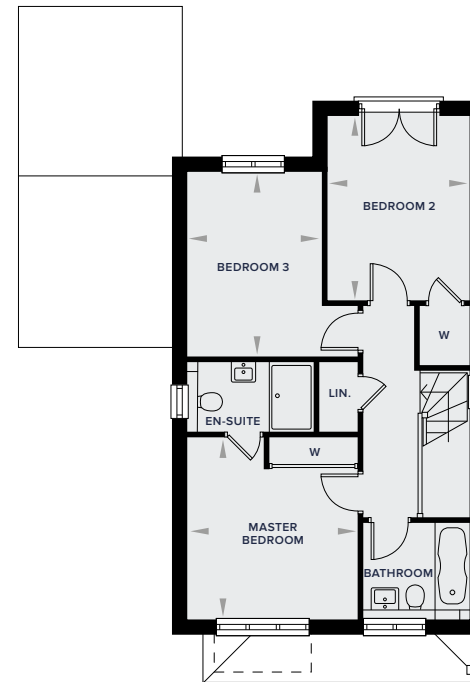
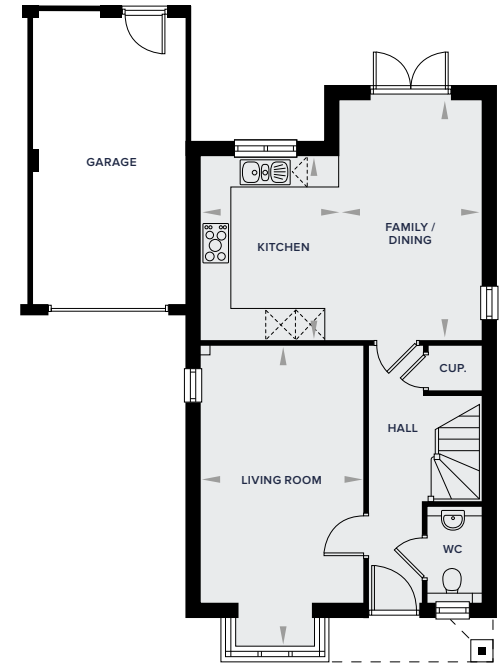

FIRST FLOOR

All images and floor plans are for illustrative purposes only and may be changed due to existing building constraints. All dimensions are indicative and are not to be used for carpet sizes, appliance spaces or items of furniture.