

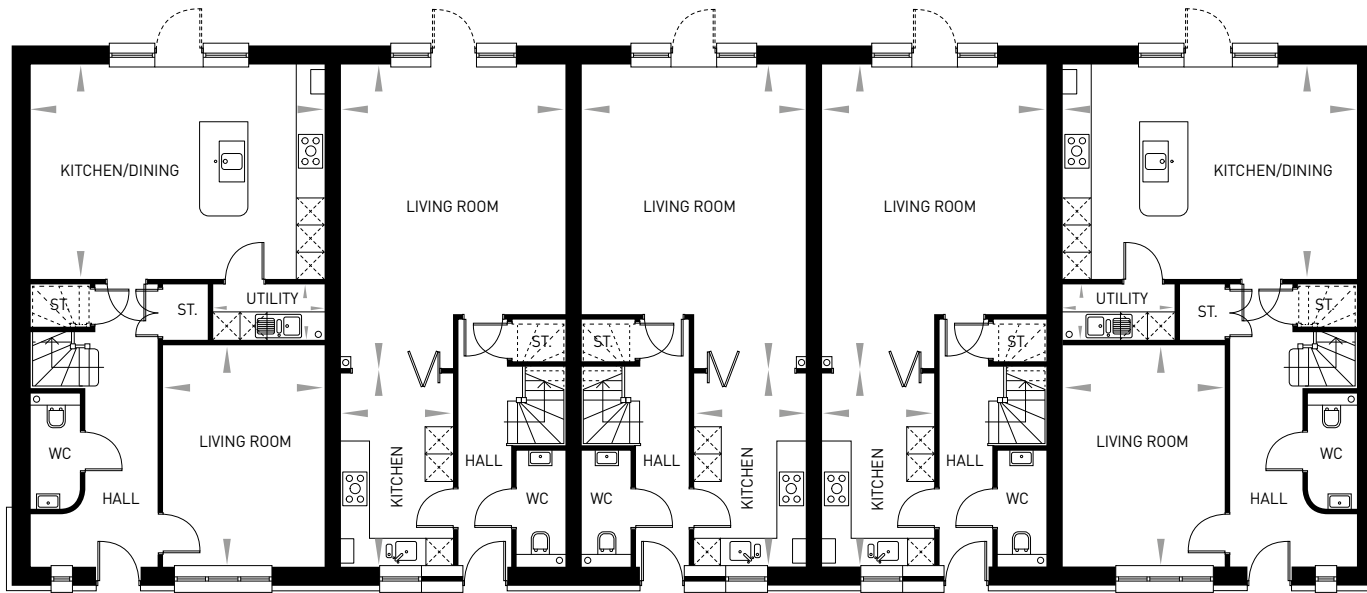

Computer Generated Image

Plaxdale Green Farm showing from left to right, Plots 5, 4, 3, 2 & 1



Plot 5

Plot 4

Plot 3

Plot 2

Plot 1

## Plots 1 & 5

4 bedroom end of terrace homes

### GROUND FLOOR

Living Room	3480 x 4755	(11'5" x 15'7")
Kitchen/ Dining	6320 x 4615	(20'9" x 15'2")
Utility	2400 x 1200	(7'10" x 3'11")

### FIRST FLOOR

Master Bedroom	3890 x 3310	(12'9" x 10'10")
Bedroom 2	3670 x 3055	(12'0" x 10'0")
Bedroom 3	2570 x 4075	(8'5" x 13'4")
Bedroom 4	2370 x 3770	(7'9" x 12'4")

Total Area 137.5 sqm 1480 sqft

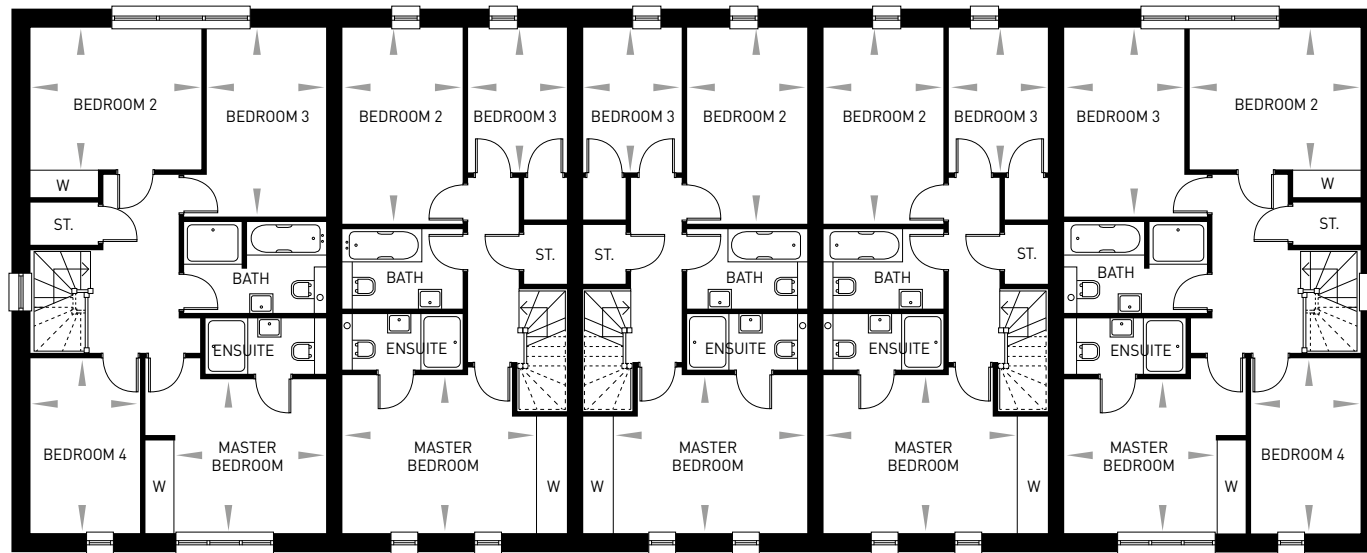

## Plots 2, 3 & 4

3 bedroom terraced homes

### GROUND FLOOR

Living/Dining	4815 x 6530	(15'10" x 21'5")
Kitchen	2400 x 4150	(7'10" x 13'7")

### FIRST FLOOR

Master Bedroom	4160 x 3405	(13'8" x 11'2")
Bedroom 2	2580 x 4230	(8'6" x 13'11")
Bedroom 3	2120 x 3115	(6'11" x 10'3")

Total Area 104.4 sqm 1124 sqft

All images and floor plans are for illustrative purposes only and may be changed due to existing building constraints. All dimensions are indicative and are not to be used for carpet sizes, appliance spaces or items of furniture.