

Plot 10 | 3 BEDROOM END-TERRACE HOME

Ground Floor

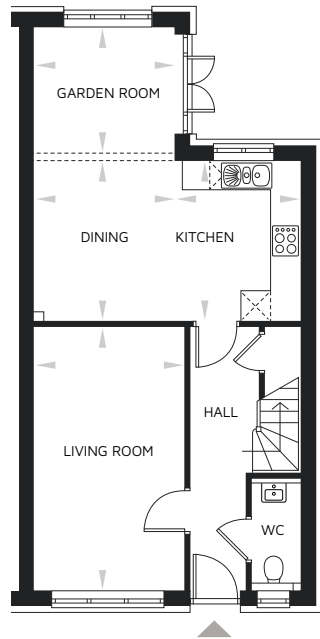

First Floor

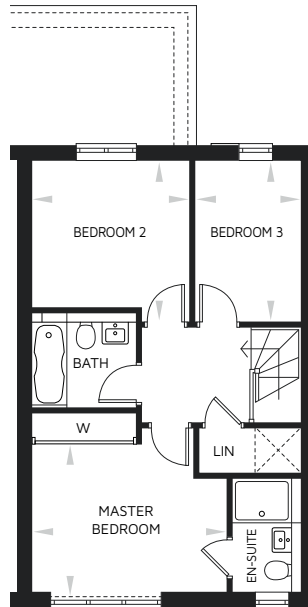

PLOT 10



GROUND FLOOR	M	FT
Living Room:	5370 x 3085	17'7" x 10'1"
Kitchen:	3260 x 2550	10'8" x 8'4"
Dining:	3260 x 2870	10'8" x 9'5"
Garden Room:	2870 x 2660	9'5" x 8'8"

FIRST FLOOR	M	FT
Master Bedroom:	3945 x 2970	12'11" x 9'9"
Bedroom 2:	3260 x 3190	10'8" x 10'5"
Bedroom 3:	3260 x 2140	10'8" x 7'0"

Total Area
102.9m² / 1107ft²