

Ground Floor

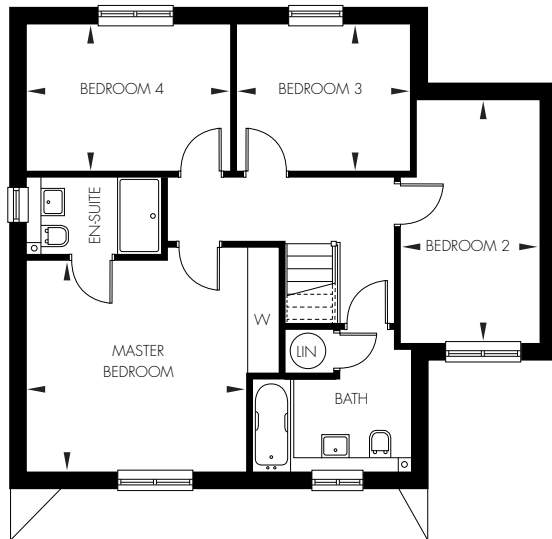

First Floor

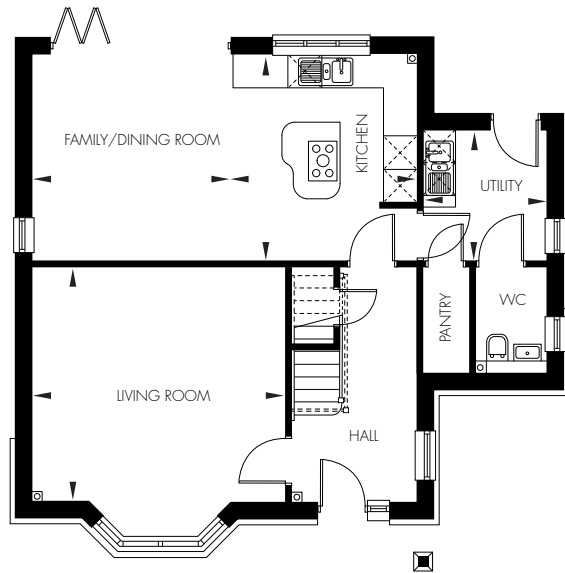

Plot Two 4 bedroom detached house

GROUND FLOOR

Living Room	4625 x 4285	(15'2" x 14'1")
Kitchen	3020 x 3770	(9'11" x 12'4")
Family/Dining Room	4010 x 3770	(13'2" x 12'4")
Utility	2265 x 2370	(7'5" x 7'9")

FIRST FLOOR

Master Bedroom	4025 x 3870	(13'2" x 12'8")
Bedroom 2	2565 x 4430	(8'5" x 14'6")
Bedroom 3	3195 x 2695	(10'6" x 8'10")
Bedroom 4	3730 x 2695	(12'3" x 8'10")

Total Area 137.7 sqm 1482 sqft

All images and floor plans are for illustrative purposes only and may be changed due to existing building constraints. All dimensions are indicative and are not to be used for carpet sizes, appliance spaces or items of furniture.