

PLOTS 5, 6 & 7

3 BEDROOM TERRACED HOUSE

967 SQ
FT
89.8 SQ
M

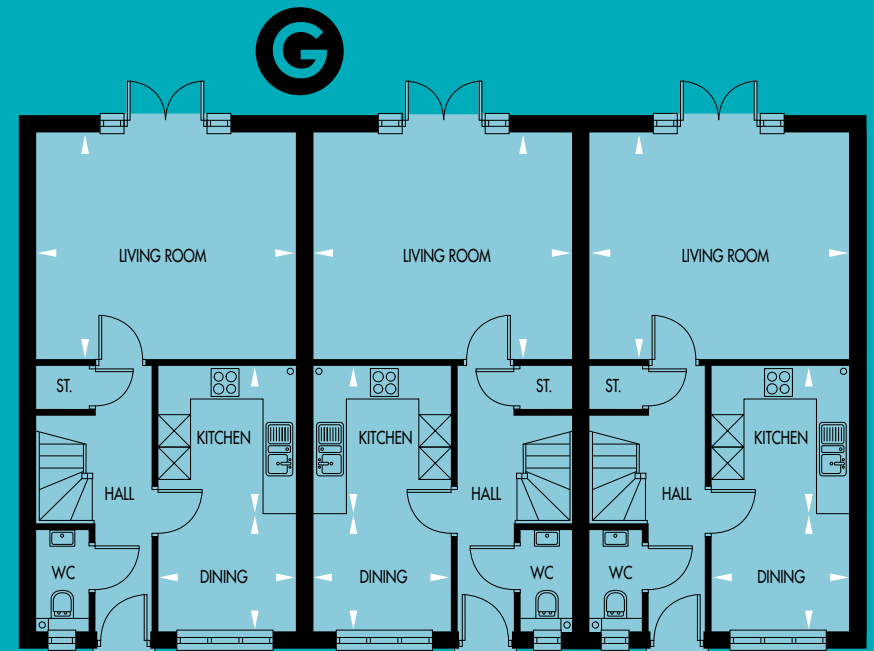

PLOT 7

PLOT 6

PLOT 5

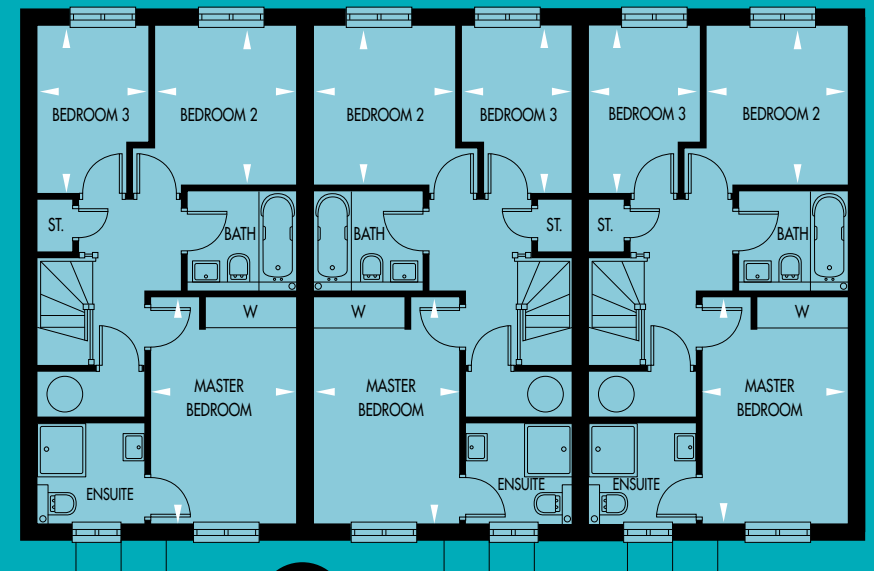

F



Living Room	4845 x 4215	(15'11" x 13'10")
Kitchen	2565 x 2750	(8'5" x 9'0")
Dining Room	2565 x 2190	(8'5" x 7'2")



Master Bedroom	2725 x 4215	(8'11" x 13'10")
Bedroom 2	2650 x 2970	(8'8" x 9'9")
Bedroom 3	2080 x 3145	(6'10" x 10'4")

All images and floor plans are for illustrative purposes only and may be changed due to existing building constraints. All dimensions are indicative and are not to be used for carpet sizes, appliance spaces or items of furniture.