

PLOTS 10,11 & 12

2 BEDROOM TERRACED HOUSE

887 SQ
FT
82.4 SQ
M

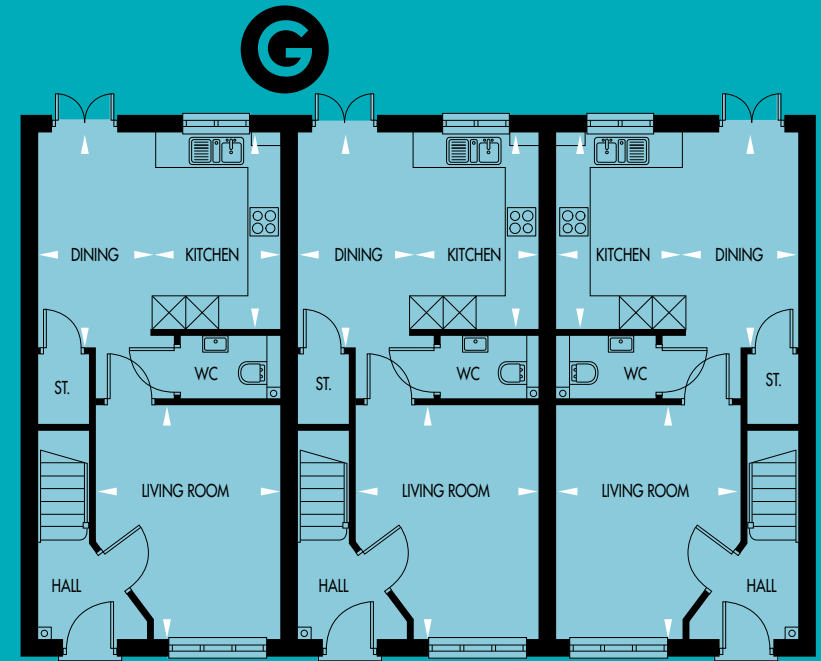

PLOT 12

PLOT 11

PLOT 10

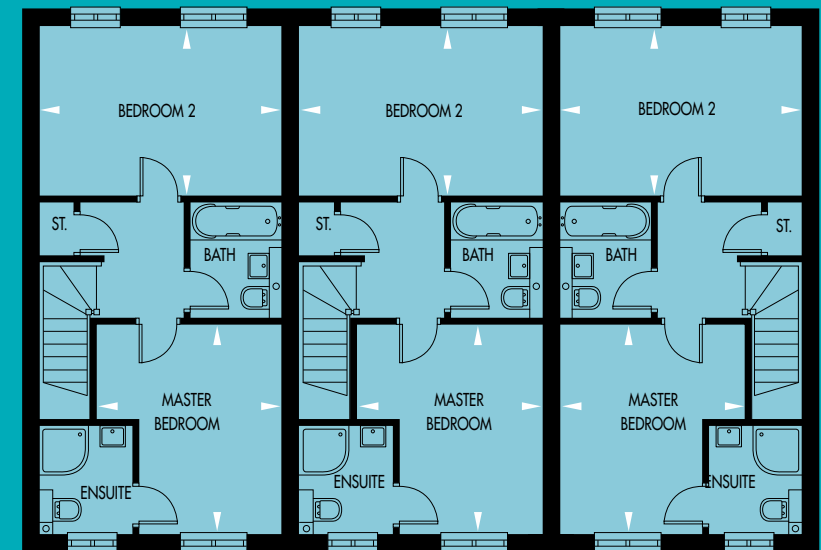

F



Living Room	3375 x 4290	(11'1" x 14'1")
Kitchen	2300 x 3570	(7'7" x 11'9")
Dining Room	2145 x 3925	(7'0" x 12'11")



Master Bedroom	2645 x 3825	(8'8" x 12'7")
Bedroom 2	4330 x 3095	(14'3" x 10'2")

All images and floor plans are for illustrative purposes only and may be changed due to existing building constraints. All dimensions are indicative and are not to be used for carpet sizes, appliance spaces or items of furniture.