

Cherry

3 Bedroom Semi-Detached House Plot 52 (shown on the right)

Total Area: 94.2m² / 1014ft²

| Ground Floor | M | FT |
|------------------|-------------|---------------|
| Living Room | 5085 x 4355 | 16'8" x 14'3" |
| Kitchen / Dining | 4810 x 2710 | 15'9" x 8'10" |

| First Floor | M | FT |
|----------------|-------------|--------------|
| Master Bedroom | 3290 x 2820 | 10'9" x 9'3" |
| Bedroom 2 | 3270 x 2760 | 10'8" x 9'0" |
| Bedroom 3 | 3270 x 2195 | 10'8" x 7'2" |



Ground Floor



First Floor

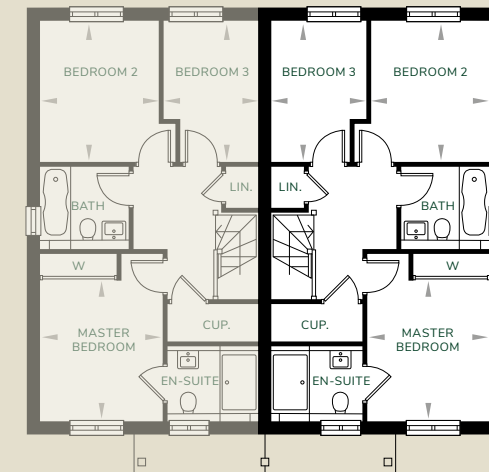

All images and floor plans are for illustrative purposes only and may be changed due to existing building constraints.
All dimensions are indicative and are not to be used for carpet sizes, appliance spaces or items of furniture.