

# Maple

## 3 Bedroom Semi-Detached House Plot 43 (shown on the right)

Total Area: 107.6m<sup>2</sup> / 1158ft<sup>2</sup>

Ground Floor	M	FT
Living Room	5105 x 3055	16'9" x 10'0"
Kitchen / Dining	5195 x 3460	17'0" x 11'4"

  

First Floor	M	FT
Master Bedroom	5195 x 3230	17'0" x 10'7"
Bedroom 2	4285 x 2955	14'0" x 9'8"
Bedroom 3	4285 x 2955	14'0" x 9'8"



Computer Generated Image

### Ground Floor

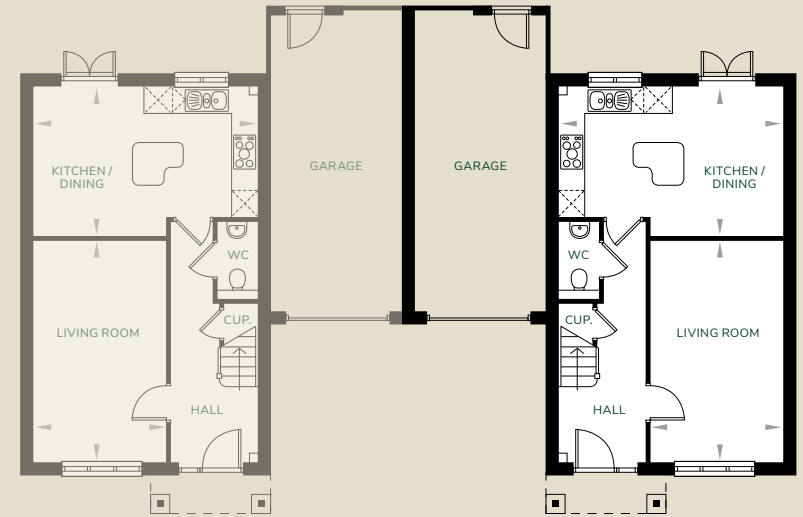

### First Floor



All images and floor plans are for illustrative purposes only and may be changed due to existing building constraints.  
All dimensions are indicative and are not to be used for carpet sizes, appliance spaces or items of furniture.