

# Hawthorn

## 4 Bedroom Detached House

### Plot 19

Total Area: 132.8m<sup>2</sup> / 1429ft<sup>2</sup>

Ground Floor	M	FT
Living Room	5910 x 3660	19'4" x 12'0"
Kitchen	3460 x 3315	11'4" x 10'10"
Dining	3270 x 2555	10'8" x 8'4"

First Floor	M	FT
Master Bedroom	3480 x 3420	11'5" x 11'2"
Bedroom 2	3820 x 3140	12'6" x 10'3"
Bedroom 3	3670 x 2640	12'0" x 8'8"
Bedroom 4	3020 x 2360	9'11" x 7'9"



## Ground Floor

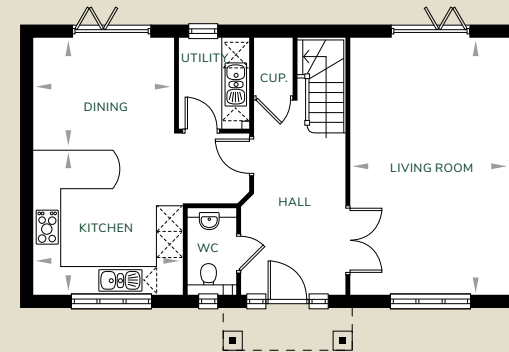

## First Floor

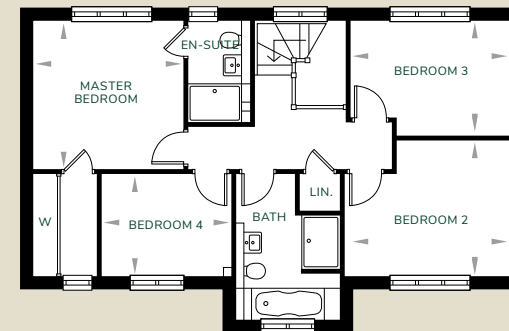

All images and floor plans are for illustrative purposes only and may be changed due to existing building constraints. All dimensions are indicative and are not to be used for carpet sizes, appliance spaces or items of furniture.