

# Plots Eight & Nine

## 4 bedroom semi detached house

### GROUND FLOOR

Living Room	5745 x 3030	(18'10" x 9'11")
Kitchen/Dining	3400 x 5800	(11'2" x 19'0")
Utility	2410 x 2175	(7'11" x 7'2")

### FIRST FLOOR

Master Bedroom	4685 x 3040	(15'4" x 10'0")
Bedroom 2	3875 x 2665	(12'9" x 8'9")
Bedroom 3	3785 x 2855	(12'5" x 9'4")
Bedroom 4	3670 x 2805	(12'0" x 9'2")

**Total Area** 118.3 sqm 1273 sqft



All images and floor plans are for illustrative purposes only and may be changed due to existing building constraints. All dimensions are indicative and are not to be used for carpet sizes, appliance spaces or items of furniture.

Ground Floor

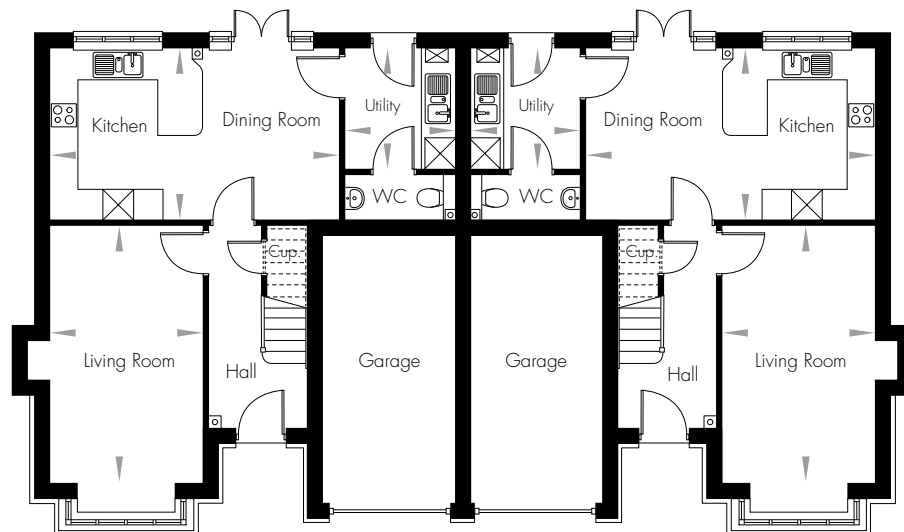

First Floor

