

# HAZEL

3 bedroom link-attached house  
Plot 53 (shown on the right)

Total Area: 108.3m<sup>2</sup> 1165ft<sup>2</sup>

Ground Floor	M	FT
Living Room	5980 x 3260	19'7" x 10'8"
Kitchen	3655 x 2775	12'0" x 9'1"
Family / Dining	4780 x 2830	15'8" x 9'3"

First Floor	M	FT
Master Bedroom	3645 x 3405	11'11" x 11'2"
Bedroom 2	3665 x 2830	12'0" x 9'3"
Bedroom 3	3670 x 2685	12'0" x 8'9"



## GROUND FLOOR

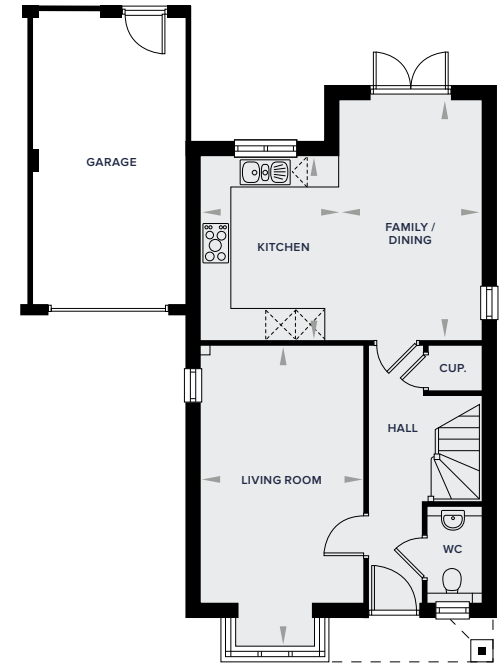

## FIRST FLOOR

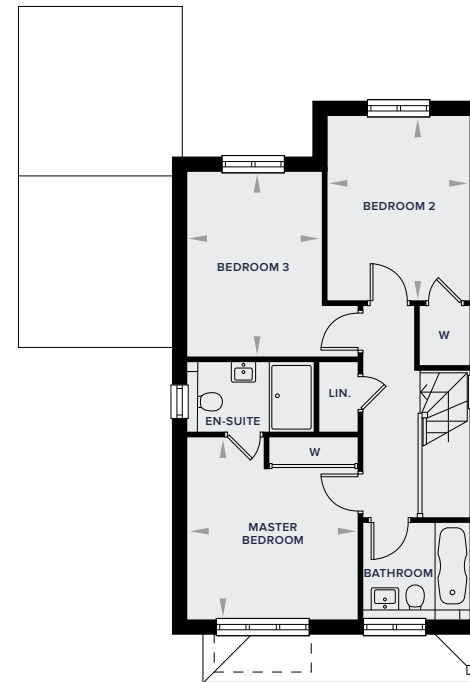

All images and floor plans are for illustrative purposes only and may be changed due to existing building constraints.  
All dimensions are indicative and are not to be used for carpet sizes, appliance spaces or items of furniture.