

PRIMROSE

4 bedroom detached house
Plot 46

Total Area: 133.1mm² 1432ft²

Ground Floor

	M	FT
Living Room	6285 x 3620	20'7" x 11'10"
Kitchen	4010 x 2730	13'2" x 8'11"
Family / Dining	3855 x 3620	12'7" x 11'10"
Study	2305 x 1930	7'7" x 6'4"

First Floor

	M	FT
Master Bedroom	3620 x 3520	11'10" x 11'6"
Bedroom 2	3620 x 3565	11'10" x 11'8"
Bedroom 3	3925 x 2740	12'10" x 9'0"
Bedroom 4	3270 x 2450	10'8" x 8'0"

 3  4  3

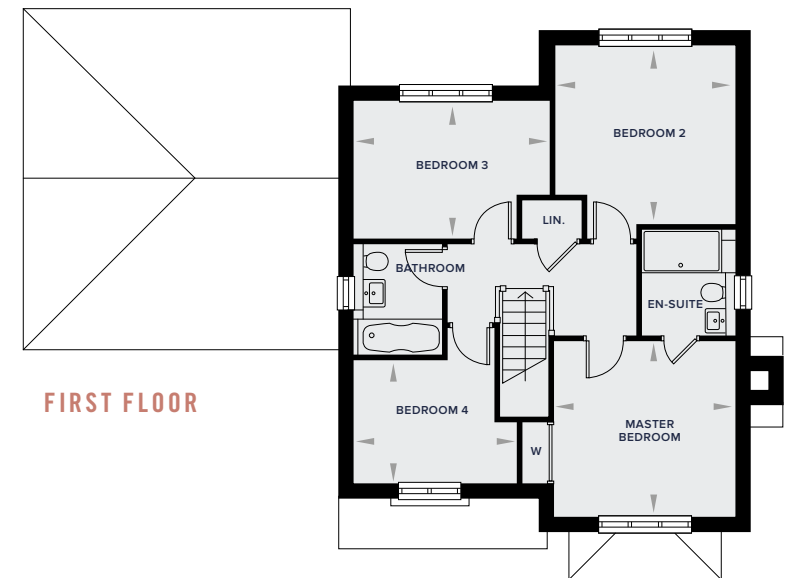
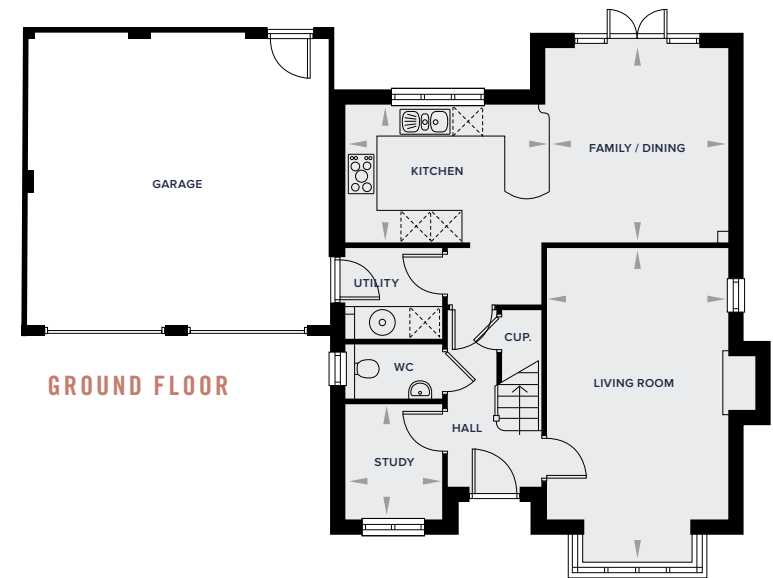

All images and floor plans are for illustrative purposes only and may be changed due to existing building constraints.
All dimensions are indicative and are not to be used for carpet sizes, appliance spaces or items of furniture.