

MULBERRY

4 bedroom detached house

Plot 45

Total Area: 130.6m² 1405ft²

Ground Floor

	M	FT
Living Room	5055 x 3395	16'7" x 11'1"
Kitchen / Dining	7060 x 3595	23'2" x 11'9"
Study	3395 x 3185	11'1" x 10'5"

First Floor

	M	FT
Master Bedroom	4440 x 3395	14'7" x 11'1"
Bedroom 2	3760 x 2555	12'4" x 8'4"
Bedroom 3	3030 x 3000	9'11" x 9'10"
Bedroom 4	3295 x 2610	10'10" x 8'7"

 3  4  3

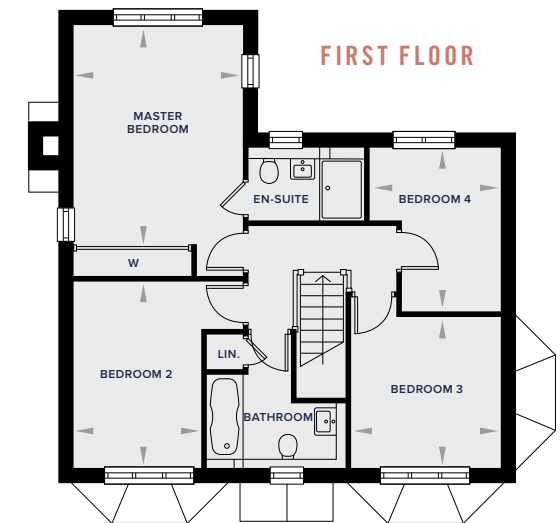
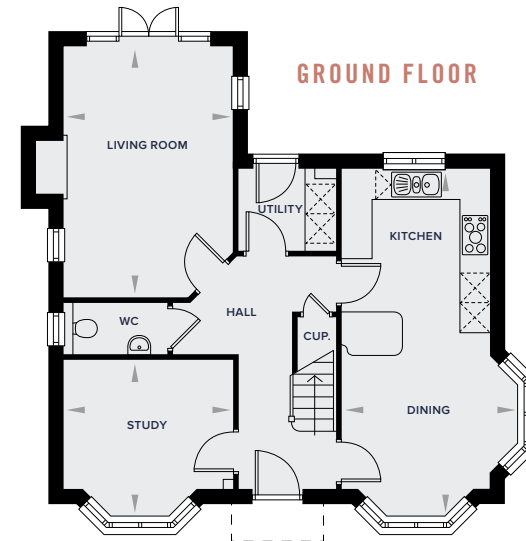

All images and floor plans are for illustrative purposes only and may be changed due to existing building constraints.
All dimensions are indicative and are not to be used for carpet sizes, appliance spaces or items of furniture.